REF ID:A72371

~~SENSITIVE~~

18 MAY 1955

93-8995

AFOIN-1A3

SUBJECT: (Unclassified) Transmittal of Photographs

TO: Director
National Security Agency
ATTN: Colonel Gordon Wildes
Washington 25, D C

1 The attached photographs are forwarded for your use

2 It is requested that access to these photographs be limited to only those personnel who must know of their existence It is further requested that they be destroyed when their utility is terminated

FOR THE CHIEF OF STAFF:

1 Incl
Photographs

F J HARROLD
Colonel, USAF
Directorate of Intelligence

OGA

~~CONFIDENTIAL~~

Declassified and approved for release by NSA on 09-29-2014 pursuant to E.O. 13526

SECRET

i. Four pages in Spanish of instructions for handling the CX 52, and one page of pin settings apparently belonging with same

j. Three pages of scanty notes on cross section paper, including a few personal names.

k. Six sheets of blank cross section paper

l. One page comprising a certification, apparently of character, by the police of Zug, Switzerland.

m. Two pages with the official heading of the Stadtrat, of Zug, certifying to Hagelin's residence and character

n One page on the paper of the Stockholm police which appears to certify to Hagelin's birth and citizenship

o One page on the paper of the Crypto-AG to the Colombian Legation, Berne A certification by the Hagelin Co as to their acceptance of responsibility for Boris Hagelin, and his travel expenses

p One page in Swedish which appears to be a birth certificate and records his fathers full name as Boris Caeser Vilhelm Hagelin, and mothers name as Annie Katarina Vilhelmina Hagelin ne Barth.

2. After SEC has had an opportunity to fully examine the stack of documents, I am dividing it into two parts, the technical material to be returned to NSA-062 for retention, and the non-technical material to be retained in the Hagelin files in my custody

L E SHINE

cc: NSA-062 (Mr Monroe)
Chief, SEC (2)

~~SECRET~~

(6) Letter to his wife, signed Esther, from E. S. Frazier, Apt 522, 1711 Mass. Ave., N.W., Wash. 6, D.C., 7 Feb 1956 Personal letter, referring to impending move to the U.S

(7) Letter to his wife, signature nearly unreadable, Kristoffe--- from Pinapang, 30 January 1956 This letter is in German.

(8) Letter to Edith and Bo, no envelope, no return address, dated 2 Feb 1956, appears to be from Mrs Hagelin's father on the west coast This is a personal letter concerning impending move to the U S

c Two copies of a price list of the CX 52 and associated parts

d A calling card of Roberto Krause, of Erickson and Co , of Lima, Peru Note: It is known that Erickson and Co represents the Hagelin firm as an agent in South America

e One and one half pages of an unfinished, unsigned manuscript letter, in English, addressed to Crypto-AG, Switzerland, beginning Dear Sirs. There is no return address or date line. This letter, because of its interest, is quoted here entire: "During the two weeks I have stayed here the following actions have been taken. The first week we had a course for mechanics, where the Army Signal Corps, Air Force, Navy, Police, and the Foreign Affairs were represented. Most of the students were of high class and they continued to study the machines by themselves the second week, and they are writing instructions in Spanish for the disassembling and assembling for the mechanism I am content with the result of the training of the men and I am certain that they will be able to keep the mechanisms in good running order The instructions for the office regarding the possibilities of the machines in a cypher point was held the second week. There, the Army was represented by two Colonels, the Air Force with one Captain, the Police with one Lieutenant, the Navy, one Second Lieutenant, and the Foreign Affairs with one man All the gentlemen were properly learned how to set up the keys and as the course continued their interest increased They are quite enthusiastic about the machines During my visits at the Ministry I had a very (two words unreadable) from Mar Veltberg (spelling uncertain) and Malmstron (spelling uncertain) UME and they are now also very well acquainted with the machines During the courses we (two words unreadable) visit by: (at this point a space of approximately 3 manuscript lines is left blank) which had a big interest in the (one word unreadable) of instructions The course was held in the conference room of the Minister of Defense One demonstration was held for the Intelligence Service and they have decided to buy 60 machines Please see enclosed offer Also they (ltr ends at this point)" The parenthetic notes above are mine

f One manuscript page of Hagelin machine pin settings

g Three pages comprising a brochure on CD 55

h. Three pages of a brochure on the CY 52 On the back of one of these pages there are some arithmetic computations of unknown significance

REF ID:A72371

~~SECRET~~

9 May 1956

OGA

MEMORANDUM FOR THE RECORD:

SUBJECT: Boris Hagelin, Jr.; Documents Concerning

[redacted]

a Photograph of the complete passport carried by Boris Hagelin, Jr This is a complete photograph of all pages of Swedish passport UK 0060 issued to Boris Kristian Valdemar Hagelin Passport is valid until October 28, 1960 It describes him as an engineer, as born on Feb 6, 1920, as born in Vasteras, as residing in Zug, Switzerland He is described as being 180 Cm tall, with light blond hair and blue eyes Passport is unrestricted and was issued in Berne on the 28th of Oct 1955 Passport shows departure from Switzerland, 31 Oct 1955, arrival in an airport of entry known as Brazza, same date, followed by departure from Brazza, 28 Dec 1955 Returned to Switzerland same date It records an arrival in Colombia on 3 Feb 1956 It records departure from Colombia, 25 Feb 1956 It records arrival in Peru, 25 Feb 1956, and departure, 13 Mar 1956 Passport carries appropriate visas for the countries named, and in addition, for Venezuela and the United States, but no dates of entry or exit are recorded for these two countries since he had not yet reached them.

b In addition to the passport, a number of personal letters are recorded:

(1) A letter in Swedish to his wife from a Fral Dahlberg at an unreadable address in Stockholm.

(2) A letter to his wife, signed Esther, from an E S Frazier, Apt 522, 1711 Massachusetts Ave , N W , Washington 6, D C , dated 6 Feb 1956 This is a personal letter concerning family affairs and the impending move of Boris, Jr to the United States

(3) Letter to his wife, signed with a scrawl, which appears to be the word Frances, dated 6 Feb 1956 Personal letter concerning the move to the U S No envelope, no place of origin

(4) A letter in Swedish, from Mrs Hagelin, Sr , apparently written during her recent trip to the U S , datelined the Hotel Commodore, N Y , 6 Feb 1956

(5) Letter to his wife, signed Edith J from Chilliwack, British Columbia, Canada, 2 Feb 1956 Return address names a Mrs A R Jess, 262 Mac Donald Rd , Chilliwack, British Columbia Personal letter, refers to the affairs of Mrs Hagelin's parents, who are residents of the American west coast

~~CONFIDENTIAL~~

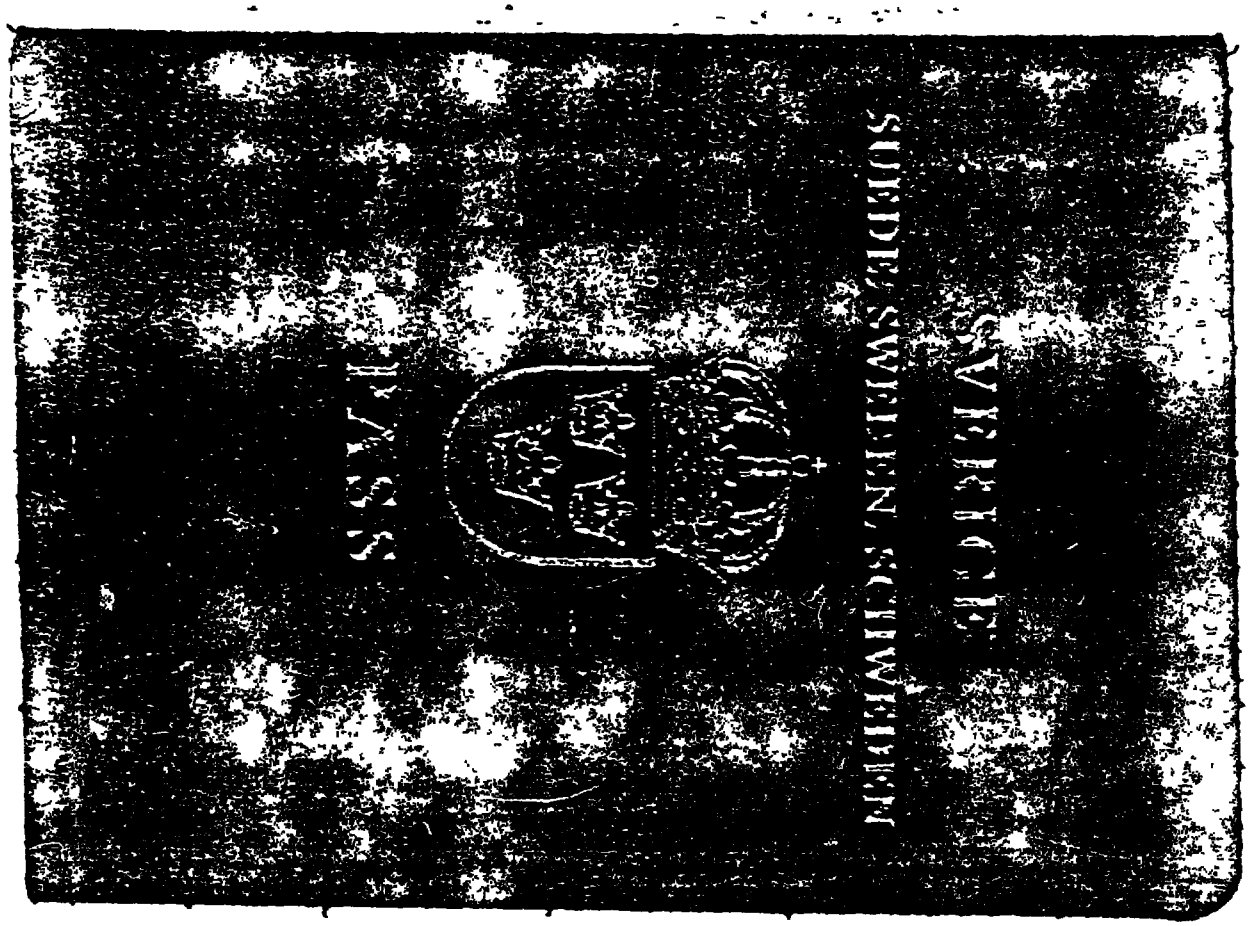

REF ID:A72371

~~CONFIDENTIAL~~

Inc #1

REF ID:A72371

Att observera.

Passet ar en viktig handling, som bor omsorgsfullt bevaras. Sedan giltighetstiden utlopt, skall detta pass återstallas i samband med ansokan om nytt pass Sker så ej, uppstå svårigheter erhålla nytt pass

Missbruk av passet ar straffbart

Medborgarskap Svensk medborgare, som ar fodd utomlands och aldrig haft hemvist, fullgjort varnplikt eller genomgått skolutbildning i Sverige, forlorar i de flesta fall automatiskt det svenska medborgarskapet vid fyllda tjugotvå år Konungen må dock medgiva dess bibehållande For sådant andamål bor ansokan ingivas till beskickning eller konsulat i god tid före uppnådda tjugotvå år.

Passinnehavare, som mera stadigvarande vistas i utlandet, uppmanas i eget intresse att anmäla sin adress hos Kungl. Majts beskickning i landet eller hos narmaste svenska konsulat.

Passinnehavare tillrådes att har nedan anteckna namn och bostadsadress

Nr Uk0060

SVERIGE

Suède Sweden Schweden

Pass

Passeport Passport Reisepass

för / pour / for / fur } HAGELIN Boris Kristian

Vaudemar

och hans hustru / et son épouse / and his wife / und seine Ehefrau }

samt / et / and / und — barn under 16 år / enfant(s) au-dessous de 16 ans / child(ren) under 16 years / Kind(er) unter 16 Jahren.

Medborgarskap: Svenskt.
Nationalité: Suédoise.
Nationality: Swedish.
Staatsangehörigkeit: Schwedische.

Detta pass, som innehåller 32 numrerade sidor och vars giltighetstid icke kan förlängas, gäller till den / Ce passeport, qui contient 32 pages numérotées et qui ne peut pas être renouvelé, est valable jusqu'au / This passport, which contains 32 numbered pages and which cannot be renewed, is valid until / Dieser Pass, der 32 numerierte Seiten enthält und dessen Gültigkeitsdauer nicht verlängert werden kann, gilt bis zum

28 X 1960

REF ID:A72371

CONFIDENTIAL

2

(2) (2)

Signalement
Description
Personenbeschreibung

~~Hustru Epouse Wife Ehefrau~~

Yk Ingenior

Profesor Ingenieur

Profe Engineer

Beruf Ingenieur

Född le / Nähe le / Born on / Geboren a } 6 II 1920

Född l rt / Lie d a ce / Place of birth / Geburtsort } Vasterås

Hemmet / Domicile / Wohnort } Zug, Schweiz

Längd (t sko) / Taille (sans chaussure) / Height (without shoes) / Gr (l e S l le) } 180 cm

(2) cm.

3

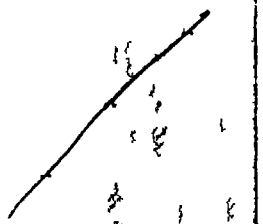

~~Hustru Epouse Wife Ehefrau~~ (3)

Hår / Cheveux / Hair / Haare } Ljusblont

Ögon / Yeux / Eyes / Augen } Blå

Hår	Cheveux	Hair	Haare
Ljusblont	Blond clair	Light blond	Hellblond
Mellanblont	Blond moyen	Blond	Blond
Mörkblont	Blond foncé	Dark blond	Dunkelblond
Brunt	Chatains	Brown	Braun
Svart	Noirs	Black	Schwarz
Rött	Roux	Red	Rot
Gråpängt	Grisonnants	Mixed grey	Graugemischt
Grått	Gr	Grey	Grau
Vitt	Blancs	White	Weiss
Skallig	Chauve	Bald	Kahlköpfig

Ögon	Yeux	Eyes	Augen
Blå	Bleus	Blue	Blau
Grå	Gris	Grey	Grau
Ljusbrun	Marron clair	Light brown	Hellbraun
Mörkbrun	Marron foncé	Dark brown	Dunkelbraun

~~Barn Enfants Children Kinder~~

~~Namn Noms Names Namen Född den Nähe Born on Geboren am~~

(3) (3)

CONFIDENTIAL

REF ID:A72371

CONFIDENTIAL

4

4

Hustru Epouse
Wife Ehefrau

4

Foto

B Kagelin.

Passinnehavarens egenhändiga namnteckning. Signature du titulaire. Signature of bearer Unterschrift des Passinhabers.

~~Hustruns egenhändiga namnteckning. Signature de l'épouse. Signature of wife. Unterschrift der Ehefrau.~~

Kgnal. Svenska Konsulatet i Zürich

Namnteckningen, som vitsordar, att namnteckningen avser innehavaren av detta pass (och hans hustru). Indication de l'autorité qui certifie que la signature apposée est celle du titulaire du passeport (et celle de son épouse). Authority certifying that the signature is that of the bearer of the present document (and that of his wife) Unterschrift der Behörde, welche bestätigt, dass die Namenunterschrift sich auf den Inhaber dieses Passes (und auf seine Frau) bezieht.

Myndigheten Unterschrift
Signature de l'autorité
Signature of the authority
Unterschrift der Behörde

Generalkonsul

5

Detta pass galler för resa till
alla länder
~~med undantag av~~

Ce passeport est valable pour
tous pays
~~sauf~~

This passport is valid for
all countries
~~except~~

Geltungsbereich des Passes
In- und Ausland
~~mit Ausnahme von~~

5

CONFIDENTIAL

REF ID:A72371

6

Utfärdat i / Délivré à / Issued at / Ausgestellt n } Bern

d n / le / the / am } 28 X 1955

N mn à den myndighet, som utfärdat p set och som itsordar att fotografiet se inneha ren av d tta p ss (och ha h stru)

I dicati d l tori é qui délivré le pass port et q l rt fi q la photographie pposée e ll d ti laire d pass po (ll d so épouse).

A thority l i g passport and certifyi g ha h ph togr ph i that of the bearer f th presen doc m (d tha f his if).

Nam der Behörd w l h de Pass gestell h d w l h bestätigt, dass die Photographie sich uf d I h be dieses Passes (d f sei Fra) besteht.

Mynd ghet / Autorité / Authority / Behorde } Kungl Svenska Beskickningen

Myndighete und rskrift / Signature de l orité / Signature f th thori y / U terschrift der Behörde) } Gunnar Lonaeus

Legationssekreterare

~~(Stämpelmärke)~~ Exp nr 723

KUNGL. SVENSKA BESKICKNINGEN I BERN

Schrift Str 4.50

6

7

Viseringar böra på ecknas i tidsföljd. Il es recommandé d'apposer les visas dans l'ordre chronologiq e. It i recommended tha visas be entered in chronological order. Es empfiehl si h, di Sichtverm k d Zeitf lg ach einzutragen.

INREST
den 31 OK 1955
PASSKONTROLLEN
BROMMA

SCHWEIZ
A 31 OKT 55
ZURICH FLUGPLATZ

SCHWEIZ
E 28 DEZ 55
ZURICH FLUGPLATZ

UTREST
den 28 DEC 1955
PASSKONTROLLEN
BROMMA

7

CONFIDENTIAL

CONFIDENTIAL

CONFIDENTIAL

8

Viseringar bö a påtecknas i tidsföljd Il e t recomma ıdd d pposer les visas dans l ordre chronologique. It is recommended that visas be ntered in chronological order Es empfiel lt icl die Sichtvermerke der Z tfolge nach einzutragen

REPU ICA DE COLOMBIA
DUANA INTE OR DE BOGOTA – AEROPUER
L E G A D A
3 FEB 1956
Ju jos No Dozan 2 Kls 30
Ha sin acompañar?

REPUBLICA DE COLOMBIA
SERVICIO DE INTELIGENCIA COLOMBIANO
SECCION DE EXTRANJEROS
CENSO ESTADISTICA Y CONTROL
AEROPUERTO - TECHO

Bogotá 3 FEB 1956
Registrado en la fecha, como turista
Puede permanecer en el país hasta el 3 de Abril de 1956

Por Estadística Extranjeros

9

Viseringar böra påtecknas i tidsföljd. Il est recommandé d'apposer les visas dans l ordre chronologique. It is recommended that visas be entered in chronological order. Es empfiehlt sicl die Sichtvermerke der Zeitfolge nach einzutragen.

VISA DE TURISMO N° 1

CONSULADO DE COLOMBIA
Berna 5 de Enero 1956
Visase el pasaporte de Señor Boris Hagelin
para entrar a Colombia una vez antes del 1 de marzo 1956 y permanecer en el país hasta SESENTA días después de su entrada a Colombia, exento del depósito inmigratorio.

CONSEJERO DE LA LEGACION, ENCARGADO DE LAS FUNCIONES CONSULARES
Suma declarada al entrar al país
Lugar y fecha
Capitán del puerto

LEGACION DE COLOMBIA BERNA

CONFIDENTIAL

CONFIDENTIAL

10

Viseringar böra påtecknas i tidsföljd. Il est recommandé d'apposer les visas dans l'ordre chronologique. It is recommended that visas be entered in chronological order. Es empfiehlt sich, die Sichtvermerke der Zeitfolge nach einzutragen

10

10

11

Viseringar böra påtecknas i tidsföljd. Il est recommandé d'apposer les visas dans l'ordre chronologique. It is recommended that visas be entered in chronological order. Es empfiehlt sich, die Sichtvermerke der Zeitfolge nach einzutragen.

American Consulate General
Zürich, Switzerland

NONIMMIGRANT VISA

Nonimmigrant classification R-1
pursuant 22 CFR 41.5; Imm. and
Natlty. Act; Application No.
V. 982610

Issued on 25 January 1956
Valid through 24 January 1960
for Unlimited applications
for admission ad United States
ports of entry.

Service No. —
Tariff Item No. —
Fee Paid: U.S. $ [illegible]
Local CY. equiv. —

MARGARET HUSSMAN M. Hussman
Vice Consul of the United States
of America at Zurich, Switzerland

Consul

11

CONFIDENTIAL

CONFIDENTIAL

12

Viseringar böra påtecknas i udsföljd. Il est recommandé d'apposer les visas dans l'ordre chronologique. It is recommended that visas be entered in chronological order. Es empfiehlt sich, die Sichtvermerke der Zeitfolge nach einzutragen.

12

12

13

Viseringar böra påtecknas i udsföljd. Il est recommandé d'apposer les visas dans l'ordre chronologique. It is recommended that visas be entered in chronological order. Es empfiehlt sich, die Sichtvermerke der Zeitfolge nach einzutragen.

13

CONSULADO GENERAL DEL PERU

Visa Liver de [illegible]

[illegible]

No. de orden 31

No. de tarifa 64

Derechos percibidos $US 2.- 10 pesos

Condición del viajero TURISTA

KLM Nº 0144-2206226

Bogotá, 17 FEB. 1958

EDUARDO VALDEZ P. DEL C.
Segundo Secretario de la Embajada
Enc. del Consulado General

13

CONFIDENTIAL

REF ID:A72371

CONFIDENTIAL

14

Viseringar böra påtecknas i tidsföljd. Il est recommandé d'apposer les visas dans l'ordre chronologique. It is recommended that visas be entered in chronological order. Es empfiehlt sich, die Sichtvermerke der Zeitfolge nach einzutragen.

Nº 453

REPUBLICA DE VENEZUELA

Consulado en Bogotá, Colombia

VISTO [illegible] SEGUNTE

Para que el Boris K. Hagelin

entre a Venezuela [illegible] por una (1) semana

Bogotá 21 de Febrero de 1956

El Cónsul

[illegible]

El Vto. Bno de este pasaporte es ad referendum y queda sujeto a lo que decidan en definitiva las autoridades de Inmigración de Venezuela.

PERMISO DEL M. DE R. I. No. 5197

SEGUN Marconig DEL 9-2-56.

14

15

Viseringar böra påtecknas i tidsföljd. Il est recommandé d'apposer les visas dans l'ordre chronologique. It is recommended that visas be entered in chronological order. Es empfiehlt sich, die Sichtvermerke der Zeitfolge nach einzutragen.

REPUBLICA DE COLOMBIA

Ministerio de Hacienda

Capitanía de Aeropuerto

CALI

Salida el 25 FEB 1956

Avión 6536

El Capitán [signature]

Equipaje salido

= 2 = Pies

peso = 33 = Kilos

El Aforador [signature]

15

15

CONFIDENTIAL

REF ID:A72371

CONFIDENTIAL

16

REPUBLICA PERUANA

MINISTERIO DE GOBIERNO Y POLICIA

Departamento de Inmigración

TURISTA

INGRESO, PERMANENCIA Y SALIDA AUTORIZADAS

VALIDO POR NOVENTA DIAS A PARTIR DE LA FECHA

Lima, 25 FEB 1956

Inspector de Inmigración
JUAN VELASQUEZ ONETTO
Inspector de Inmigración

REPUBLICA DEL PERU
DIRECCION DE INVESTIGACIONES
DEPTO. CONTROL EXTRANJEROS
PUESTO AEREO LIMATAMBO
Lima, 21/2/56
OFIC. DE INVESTIGACIONES

REPUBLICA DEL PERU
DIRECCION DE INVESTIGACIONES
DEPTO. CONTROL EXTRANJEROS
PUESTO AEREO LIMATAMBO
Lima, 28/3/56
OFIC. DE INVESTIGACIONES

16 SALIDA

16

17

17

CONFIDENTIAL

REF ID:A72371

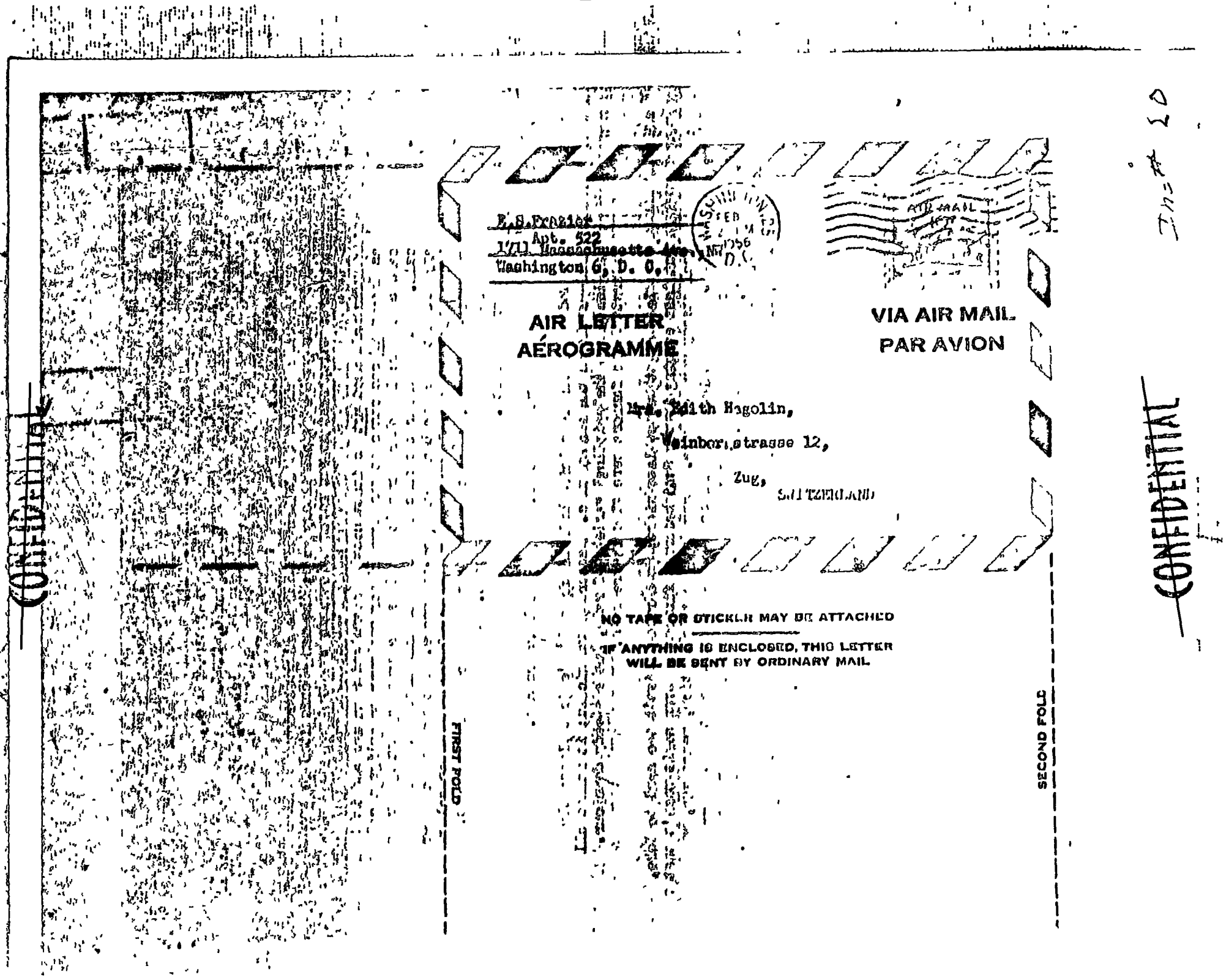

CONFIDENTIAL

E.S.Frazier
Apt. 522
1711 Massachusetts Ave., NW
Washington 6, D. C.

WASHINGTON 25 FEB 2 1 M 1956 D.C.

AIR LETTER
AÉROGRAMME

VIA AIR MAIL
PAR AVION

Mrs. Edith Hagolin,
Weinbergstrasse 12,
Zug,
SWITZERLAND

NO TAPE OR STICKER MAY BE ATTACHED

IF ANYTHING IS ENCLOSED, THIS LETTER WILL BE SENT BY ORDINARY MAIL

FIRST FOLD

SECOND FOLD

Ins # 10

CONFIDENTIAL

CONFIDENTIAL

Feb 1

Dear Edith Thank you so much for the photo of the adorable tres They are really little dots and congratulations to Bo and you on the birth of the big boy You have a nice little family but I will admit that the male side of it could do with a bit of rounding out.

We spent Sunday and Sunday night ten days ago with your Mom and Dad They both look grand In fact, I think your Dad looks more like himself than he has for several years Also, he seems more like himself – the old sense of humor etc has come back Part of it may be due to his interest in the new home It is beautiful, Edith I hate to see them leave the old home where we've all had so much fun but the new one is truly a dream home I love it all and when it gets the grandest couple I know of, settled in it, with their perfect hospitality, it will probably seem just as much home as the old one. It wonderful to be able to open a door unexpectedly or otherwise and be assured of a perfect welcome and that is the way I think of 4136 Beach Drive

They are so happy you will be in America It has been pretty rugged on them, particularly your Mother, having you so far away and when the babies are coming and she cannot be there to help, it is pretty hard

We are all well here Gladys had a severe operation but is seemingly fine again Her health should be greatly improved

Will see you all when you come to settle, by hook or by crook If you can't get up we shall go down

Love and may 1956 bring you all the best Edith J

CONFIDENTIAL

T H 21

REF ID:A72371

CONFIDENTIAL

TO OPEN CUT HERE — POUR OUVRIR, COUPEZ ICI

CHILLIWACK B.C.
FEB 2
2 PM
1955
CANADA

10

Mrs. Bo Hagelin
Weinbergstrasse 12
Zug
Switzerland

AEROGRAMME
AIR MAIL PAR AVION

SECOND FOLD HERE — PLIEZ ENSUITE ICI

SENDER'S NAME AND ADDRESS — NOM ET ADRESSE DE L'ENVOYEUR

Mrs. A.P. Jessa
263 McDonald Rd.
Chilliwack
B.C.

NO ENCLOSURE PERMITTED — NE RIEN INSÉRER

FIRST FOLD HERE — PLIEZ D'ABORD ICI

TO OPEN CUT HERE — POUR OUVRIR, COUPEZ ICI

CONFIDENTIAL

22

RELEASED 7/28/71
CONFIDENTIAL

Apt. 322,
3711 Massachusetts Ave., NW
Washington 6, D. C.

Feb. 7, 1956

Dear Edith and Bo:

Following up mine of yesterday

This is just a supplementary note; the man I consulted re the taxes telephoned me and added this "info":

The maid need not estimate cost of board and room and add it as income if she stays at the home of her employer to oblige the said employer; in other words it would be the same as having her on call. I think under the circumstances the maid need not report any amount to cover board and room as income. But this is another item: You as the employer will have to pay 2 percent of her salary to Social Security, and she will have to pay the other 2 percent, though you can pay the entire 4 percent. Apparently these payments represent a "must".

The above sounds garbled, but you will understand.

Today the sun is shining brilliantly and it's just pleasantly cold—a bit on the snappy side. Yesterday was wicked; it rained all day long, not the "spitting" variety of rain, but a steady downpour. Understand the farmers were glad of the rain.

Last night was my late night; as a rule it isn't too hard to take, but last evening it was 8:45 before I finished. Even so it wasn't that real steady work of yore. Many days in this section, years ago, we might have nothing to do all day long—the reps were at meetings—and by evening they asked for volunteers and we really would work in such event! Times change. I don't think people work as hard as they did. The thing that astonishes me is the recognized "coffee break" all over these days, before we used to hurry down to the counter, and if we ran across the street we would hope no one saw us! Now folks sit down in the cafeteria and chat leisurely over their coffee.

A big hug for the little ones. It will be interesting to see them again, and especially the latest addition to your household. At least you and Bo will never run out of work with 4 little olive branches.

-ove- Esther

FOLD OVER AND THEN FOLD BOTTOM UP AND APPLY PRESSURE TO SEAL ENVELOPE SHOULD BE HELD

CONFIDENTIAL

- x - 23

REF ID:A72371

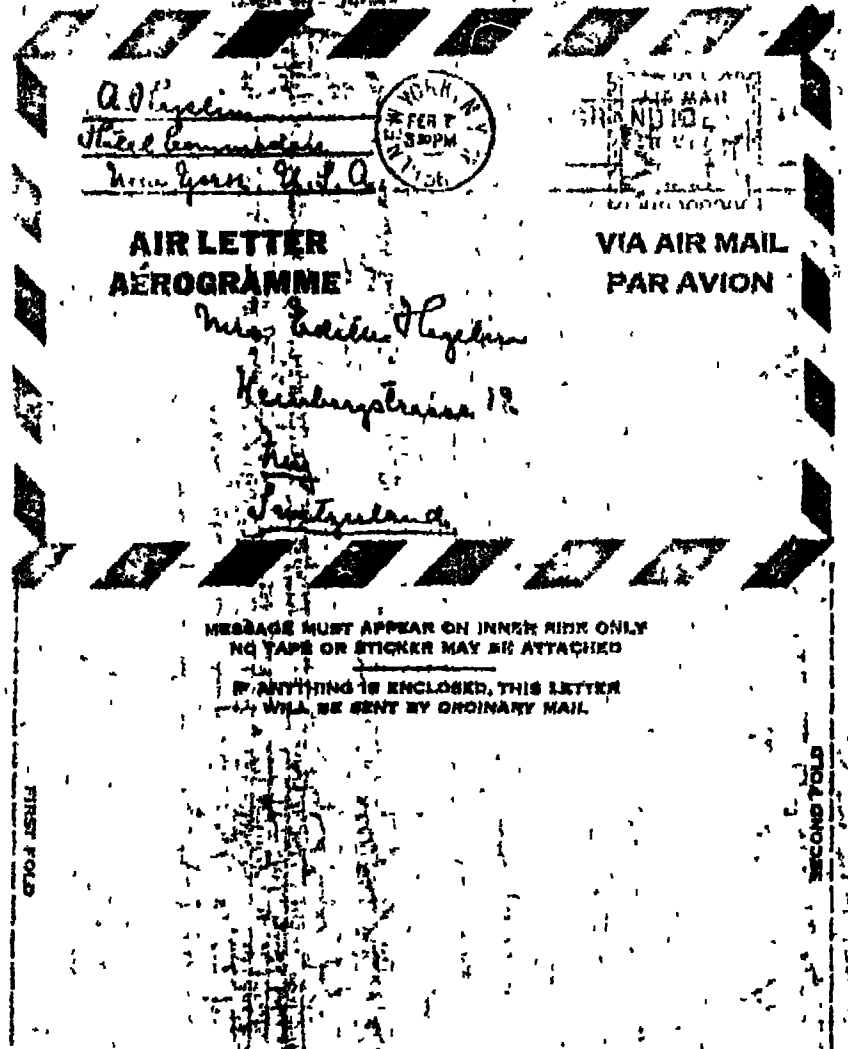

CONFIDENTIAL

CONFIDENTIAL

42

REF CONFIDENTIAL

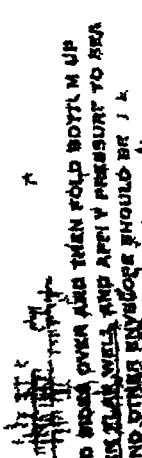

February 6, 1956

Dear Edith,

I was so happy to hear from you today - I thought that you might have returned to the U. S. and had not contacted me (I wouldnot have blamed you - after my lapse of correspondence). I had been hoping to hear from you ever since Christmas so I was overjoyed to learn that you are going to join me here in Washington. Steve too is away so much that I know that you and I will find each other very companionable -- that is - when and if the children are quietly tucked qaway for the night.

Congratulations to you and Bo and the new little son. You are busy and you certainly need help - I would definitely bring the German girl if she is satisfactory. Good maids are hard to find and especially the live-in variety. I have had the one I have now for a little over a year and pay her $32/00 a week and she is off on Thurs. afternoon and every Sunday (I wish that it were every other Sunday which some people are able to manage). There is a small payment for social sedurity which we are beginning. Then of course there is a paid vacation which is up to the employer. This is the median wage - some people pay $35 to $40 and colored day's workers who come in for the day are easy to get-- unlike N. Y. or Phila.

Do you wanto to buy or rent a house? I imagine that you would have to pay at least $40,000 up (depending upon location and size and condition of house) for the six bedrooms. Big house are sometimes hard to find in the immediate city and I think that it would be best to move out a bit. Do you want to live in the country or in a settled community with other families? I think that Maryland would be best because of the school situation as well as be a little closer to N. Y., Phila., or Pittsburgh if that is where Bo goes. As far as train connnections -- it is not good around here and I would suggest that you may find it good or cheaper to bring a foreign car over with you for a second car. Will Bo travel by car, train or plane - that may be a consideration in location.

Of course I will try to line up houses for you or Bo to look over when you come -- and as you know Althea is here and she is still a dynamo of ideas and probably will want to help in any way she can. It will be a joy for both of us.

Children have had colds all winter and It is depressing to be in house so much. Girard attends nursery school when he is able and willing. I have them both home today -- one at each elbow and the the baby is playing in his gated room with the Tv on for company. I have become very busy with community and social activities -- Co-chairman of Red Cross Fund Drive, Chairman of an Art Study gorroup --member osf League of Women Voter and will do some lobbying for home rule in the District of Columbia in few weeks. This does help to fill in the time when Steve is away but life without a Daddy is not right and I wish that it could be different. We have plenty of company in Washington, however, since this is quite common.

I know how thrilled your folks will be to have you and children b/ and do give them my best when you write to them.

Let me know more details of house and I will talke to realtors and get started. It's very easy to rent here if you would wish that but I always think that its cheaper to buy in the end.

Do send me a picture of all of you and kiss the little ones . Write me soon -- I am axxious to know more.

Love,

Frances

CONFIDENTIAL

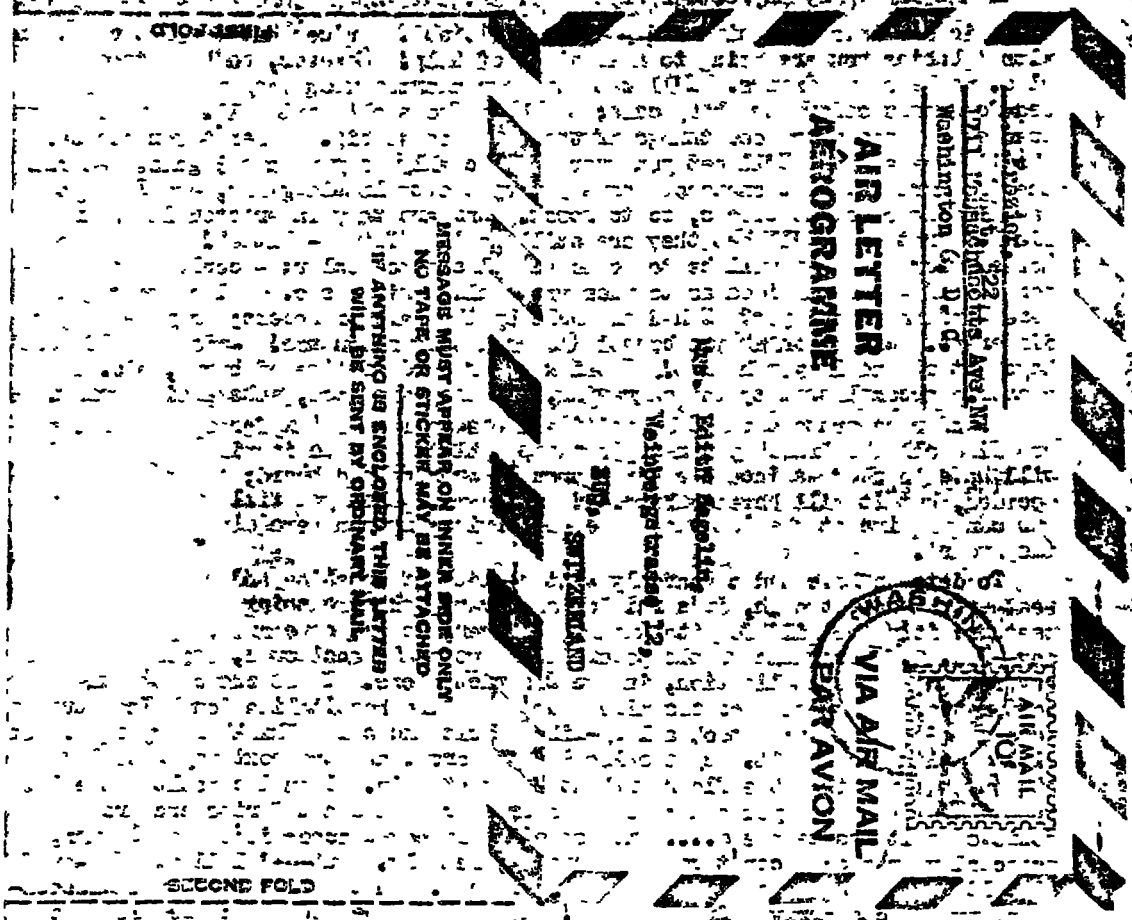

REF ID:A72371

CONFIDENTIAL

Encl 28

REF ID A72371 CONFIDENTIAL

PS. For domestic help by the hr. [illegible] wage calls for $1. per hr. It would be less by wk or mo., but still high.

Apt. 522,
1711 Massachusetts Ave., NW
Washington 6, D. C.
Feb. 6, 1956

Dear Bo and Edith:

GREETINGS! What good news; to think you will be settling near Washington! Fine! Why not choose Washington instead? However, perhaps a suburb would be better, tho' there are any number of large lovely old houses right in Washington; most folks can't afford the upkeep. There aren't many who live in 10-room houses, but there are plenty of houses. Some perhaps aren't in very good condition; if you moved out from town the chances are the houses might be in better shape. One of my friends lives in Vienna, Virginia, and likes it a lot; another just bought a home in Falls Church (guess the distance from Wash. is about 15 miles); many people live in Rockville, Maryland, or Silver Spring. How that spot has grown! My husband I didn't want to buy in Silver Spring; we just didn't quite like it! We would have made a fortune on a little piece of property. I think I like Maryland better than Virginia, but not much difference.

A good thing you will be able to take Serda with you; you are going to find domestic servants expensive and not too efficient. Prices have skyrocketed, and with 4 babies you are going to need a lot of help! However, we have excellent elec. washers and dryers. I'll bet you were alarmed when they put you in bed for weeks before the baby came; thank goodness all went well. You must have been eating too many good things if the baby was so big. Weren't you pleased that it was a boy? I'll bet you were, especially as you have 3 gals. I think they're darling; that snapshot shows 3 very pretty little girls, and I suppose you just love 'em to pieces, so to speak. And are they interested in their little brother? I'll bet they are still saying "Titta - Titta"! As to the house, your best bet will be to go to a real estate dealer; I could even do that for you if I had any idea as to when you would arrive, etc. All of your children have Swedish names; yes? I had an uncle by the name of Anders; they really are different. And to think you bought Anders a baby spoon too! Indeed he too would have gotten one if you hadn't! I think the record of time of birth, etc. is cleverly accomplished by the engraving, and they are good, substantial ~~xxxxx~~ spoons

Under separate cover I am mailing you some income tax forms, etc. Hope you find all the "info" you need in the pamphlet. I made inquiry and the maid will have to show as income a given amount for room and board; I don't know who decides the amount, but it will have to be added as income. When you fill out the forms you can inquire at the Internal Revenue Service; my man here didn't know exactly the amount.

To date we have had a heavenly winter—lots of sunshine and crisp, cold weather. Today, though, it's raining and gray; makes me think of the Bonn weather; it's too mild for Stockholm. However, we did have one sleety, icy day—Jan. 9. According to the papers there were 470 accidents, major and minor, but requiring hospitalization, in the District alone. I was one of the unfortunates, but thank goodness mine didn't require hospitalization. The streets were smooth as glass; I took a lady-like tumble and had a "kink" in my side, but didn't think much of it. By evening I felt worse, and the next day I couldn't pick up a thing from the floor without a lot of pain. Then I consulted the Dr. who said, "Of course you ache; you have fractured at least 2 ribs and are bruised." Believe me it has been a d....d nuisance! Even now I ache; it's when I turn, especially in bed; I can't get comfortable, readily. But—I'll live! I stayed home 10 days from the office nursing my ailment. In the middle of my indisposition, my effects arrived from Germany! They had to be unpacked; the place is small; the stuff was all over, on tables and on the floor, and I couldn't pick it ~~xxxx~~ up! Thank heaven for friends; they came to the rescue, and how I have crowded things into that one room I'll never know. I bought a beautiful break-front to house the pretty things I acquired abroad—I had plenty of prydnansaker before and it seemed hopeless when my effects from Germany arrived. I really felt "floored" but it's OK now; you will have to visit me and see the things I acquired. There are many times I wish for more space, but—when the terrific heat of summer rolls around I'll be glad of the air-cooling, even tho' my quarters are small. But I have had a lot of company just the same! It's amazing how readily I seem to be picking up the threads in Washington! By the bye, both Ida Lampton and Esther Sjostedt are here too, as I said before, and they both "Hälsa"! I see them occasionally; we are CANASTA hounds still.

The children are really darling; what a lot of changes they are experiencing! I hope they won't forget both their German—some of it anyway—and their Swedish; I imagine they will be proficient in the latter. And won't grandma and grandpa in Seattle be glad to see them! MUCH LOVE—

Esther

29

CONFIDENTIAL

FOLD SIDES OVER AND THEN FOLD BOTTOM UP
MOISTEN FLAP WELL AND APPLY PRESSURE TO SEAL
NO OTHER ENVELOPE SHOULD BE USED

Så Du är från Husum – ja när det
gäller fullvälta personer förstås –
dinars har Du nog sällskap så
det räcker. Som är verkligen sätt
ö levande ungarna jag har från bor-
ten gång på gång ö tittar på dem, det
med Dig ö ännu hamen är så tvilligt.

AEROGRAM

GROST

AVSÄNDARE
SENDER
EXPÉDITEUR
ABSENDER

FLYGBEFORDRAS ÖVER HELA VÄRLDEN UTAN TILLÄGGSAVGIFT BEFORDRAS ICKE SOM AEROGRAM, OM NAGOT LÄGGES INUT

GODKÄNT AV KUNGL. GENERALPOSTSTYRELSEN

Så jag kan inte se mig mån på
det jag skrivande till Din man
mo den tidn vi talade om ö så
lade jag med Ceners Jultidning för
där var så trevliga bilder från olika
hem i Skandinavien i Jultider. Nu
skall du kramma Dina sätta ungar för
mig ö pues ö kram ö tusen hälsning
fill Din ö Bo om han är hemma för tillg

[illegible]

Kärnste Edith!

Sprin tack för Dina bada kärtor
nu bebo o kortet de vara så tvivl
gå, det var så roligt att se familjen
samlad o den lille i Karins hua är
så förtjusande – han tittar så rik
tigt o stora syster ser djupt all-
svarstyngd ut över sitt ansvars-
gyllda värv. Och kaffepannorna o
ljusstakarna äro med på kortet –
gamla bekanta!

Här rustar livet som vanligt lite om
o lite ruck o för närvarande ha vi
kallt 12 grader i kvall kärnas det lite
bistert. Jag har gått på St. riksspa
hus några gånger i fall röntgen på min
rygg. För närvarande har ja äppnat
min syatelje o håller på o syr mig
en brun jackklänning o så skall gas
fortsätta med en blå o ett par blusar
så du hör att jag inte är sysslolös.
Bättan är lite bättre så hon har
börjat vara ute i fasten lill, men
riktigt pigg är hon inte ännu.
Hon hål inte kylan utan får vat
i ögonen av den.
Nu har väl Bosse rest antar jag

Finspång 30/1 56

Liebe Frau Edith Hagelin!

Vielen herzlichen Dank für Ihre lieben Zeilen. Wir hatten grosse Freude.

Schade dass Sie Zug verlassen. Werden wir uns wohl noch treffen? – Wahrscheinlich reise ich ab Finspång in der Woche vor Ostern.

Was macht der kleine Anders? – Kann mir die Freude über die Ankunft eines Sohnes recht gut vorstellen.

Sehr gut habe ich Ihren schwedischen Brief verstanden, aber selbst schreiben dies kann ich leider nicht. Es gefällt mir nun viel besser in Finspång, doch möchte ich nicht wissen dass ich mein Leben lang hier bleiben müsste. Ab s. zu habe ich aber immer Heimweh s. fast kann ich nicht mehr warten bis die 2 Monate um sind. Helge arbeitet immer sehr viel s. ich staune nur, wie er alles bewältigen kann. Dies wird auch besser.

Am 25. XII. hatten wir unerwartet Besuch von Herrn Forselius, dies war sehr lustig.

Summar ist sehr lieb s. gross. Essen

CONFIDENTIAL

tut es wie ein grosser
Mama schreib, dass Sie letzten
Donnerstag-Abend im Rosenberg waren.
Mama machte es Spass mit Ihnen
zu plaudern. Ich weiss dass Mutter
schon immer Freude hatte Sie zu sehen.
Wir haben sehr kalt u. wenig
Schnee, aber wunderbare Sonne. Der
schlimste Winter ist je nun vorbei
u. wir freuen uns auf den Frühling.

Nun möchte ich Ihnen
die herzlichsten Grüsse senden u.
gerne hoffe ich, Sie noch zu treffen in
Zug.
Herzliche Grüsse auch an Herr Hagelin
Helge u. Annemarie
Kristoffersen

CONFIDENTIAL

REF ID: A72371

~~CONFIDENTIAL~~

Feb 2 - 1956

Dear Edith + Bo

I sure have been neglectful about writing and I'm sorry. It seems now that the house takes a lot of my time. I'm trying hard to push things along and get it finished. We hope to be in now in about 3 weeks. The tile man is now putting the tile in the bath rooms and it should take him about a weeks after that we have the floors to finish and the plumbing fixtures to set and we should be ready to move in. The weather has been so many wet cold at times and snow too that it just slows up construction.

Mom got a letter from Annie the other day and a very nice little one although she says that she doesn't think she will be able to get out to Seattle on this trip. Hopes to make it at another time.

I checked on plane service between Vancouver + Seattle and it seems there are only 3 or 4 planes a day.

I checked with the traffic dept. here at Sears and they tried to find out about the plane from Amsterdam but all they could find out was that that plane landed either in New York or Montreal Canada. From Montreal they had to change to a Transcanada plane to Vancouver. The line from Amsterdam we thought was the "Royal Dutch Lines" and that might be wrong. So could you let me know the name of the line and if it goes "no stop" to Vancouver. The girl ~~that~~ at Sears who makes all arrangements on air flight tickets told me the girl at the air line who she always contacts for information is now on a tour of Europe and the girl taking her place is not too well informed. So if you will let me know the name of the air line I'll check here again and see what we can come up with.

We thought that the pictures you sent were just wonderful. It is so nice to see every one including you both. It seems

will be nice to see both of you again and see all the children too. We will have a lovely place for the children to play at the new home. They can have the big basement to play in and the floor has hot water coil in it so the cement floor will be warm to play on.

Every one wants to know when you are coming so be sure and let us know the date as soon as you know for sure.

I'm writing this letter at work so I think now I'd better sign off and see if I can do something for Sears now.

So good-bye for now
Love to all from Dad

Inc # 36

REE CONFIDENTIAL

C R Y P T O A.G.
Z U G/Switzerland

No. 3803

P R I C E L I S T

for Cryptographers Type CX-52

		US-dollars
I. Machine CX-52		
standard model, equipped as mentioned in our leaflet No. 3006		590.-
II. Special Devices		
3) Indicating ring and type-rings with rearrangeable letters and types	additional cost	29.-
- Special tools to facilitate the rearrangement of letters and types	(price on demand)	
III. Extras		
1) Drum bars: a) normal, standard A or B	each	1.-
b) special, 20 identical bars	"	2.20
100 " "	"	1.50
250 " "	"	1.10
500 " "	"	1.-
2) Key-wheels:		
a) complete key-wheel groups (12 different ones)		29.-
b) pin disk only		9.30
3) Indicating ring and type ring set:		
a) with fixed lettering and types		56.-
b) with rearrangeable letters and types		85.-
IV. Special accessories		
1) Carrying case, made of duck or leather	(price on demand)	
2) Special equipment of the setting of key disk pins etc. (price on demand)		
V. Electric drive device		
- Device type B-52 with key board, driving mechanism and motor		770.-
- BCX-52, i.e. standard model CX-52 with electric drive device B-52		1'360.-

January 1st, 1965
BeB/dc

Subject to change without notice

CONFIDENTIAL

CRYPTO A.G.
ZUG/Switzerland

No. 3803

PRICELIST

for Cryptographers Type CX-52

		US-dollars
I. Machine CX-52		
standard model, equipped as mentioned in our leaflet No. 3006		590.-
II. Special Devices		
3) Indicating ring and type-rings with rearrangeable letters and types	additional cost	29.-
- Special tools to facilitate the rearrangement of letters and types	(price on demand)	
III. Extras		
1) Drum bars: a) normal, standard A or B	each	1.-
b) special, 20 identical bars	"	2.20
100 " "	"	1.50
250 " "	"	1.10
500 " "	"	1.-
2) Key-wheels:		
a) complete key-wheel groups (12 different ones)	"	29.-
b) pin disk only		9.30
3) Indicating ring and type ring set:		
a) with fixed lettering and types		56 -
b) with rearrangeable letters and types		85.-
IV. Special accessories		
1) Carrying case, made of duck or leather (price on demand)		
2) Special equipment of the setting of key disk pins etc. (price on demand)		
V. Electric drive device		
- Device type B-52 with key board, driving mechanism and motor		770.-
- BCX-52, i.e. standard model CX-52 with electric drive device B-52		1'360.-

January 1st, 1955
BoH/ds

Subject to change without notice

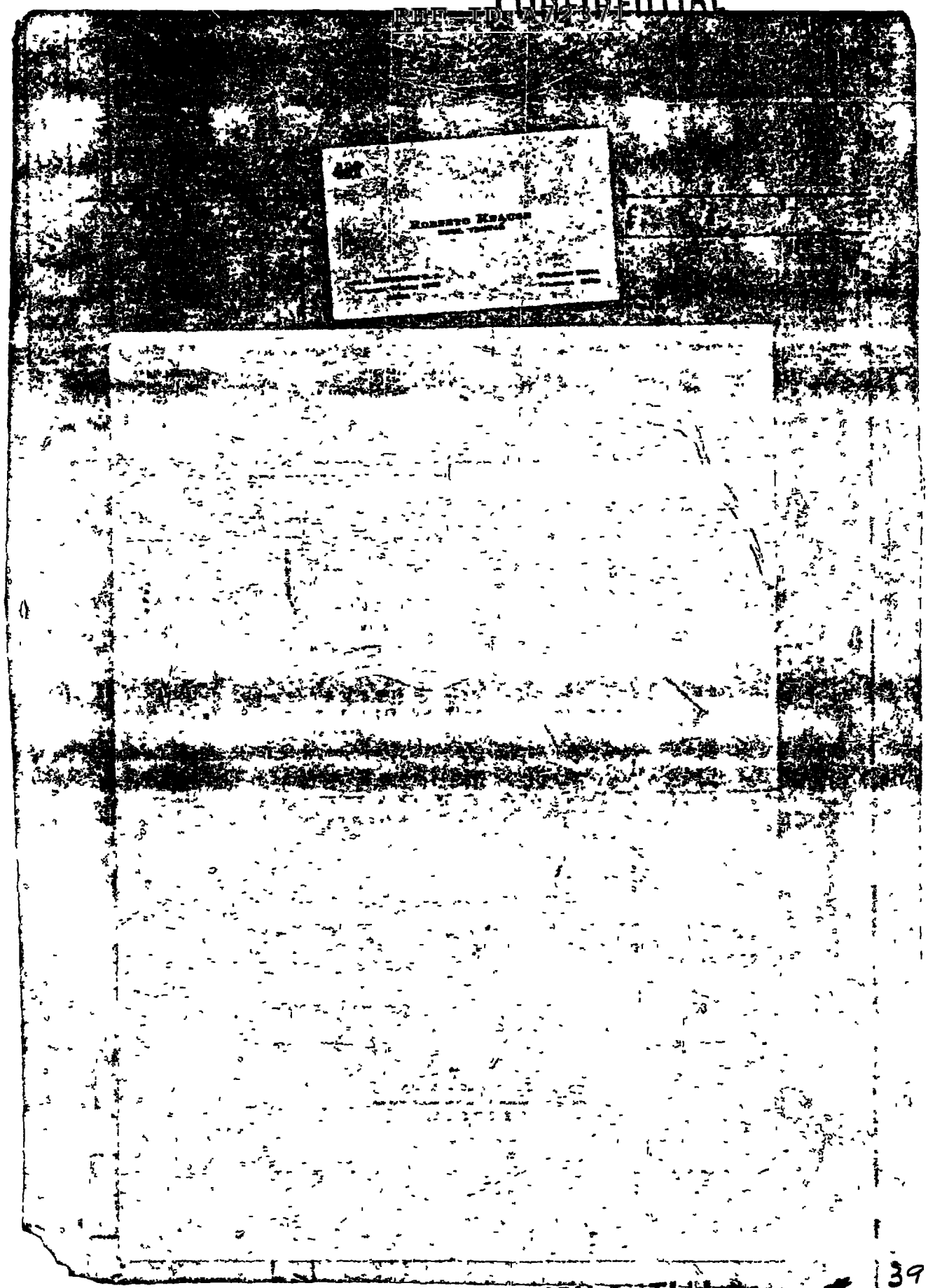

CONFIDENTIAL

Crypto AG
Weinbergstrasse 10
Zug Switzerland.

Dear Sirs.

During the two weeks I have stayed here, the following actions where taken.

The first week we had a cours for mecanics, when the army, signal corps, airforce, navy, police and the foreign affairs where represented most of the students where of high class, and they continued to study the machines by them self the second week, and they are writhing instructions in spanish four the dissambling and assambling for the machines. I am content with the result of the training of the men and I am certain that they will be able to keep the machines in good running order. The instruction for the officer regarding the possibilitys of the machines in a cypher point, was held the second week. [illegible] The army was represented [illegible] colonels the airforce [illegible] the police with one [illegible] the navy one second [illegible] with [illegible]

[illegible]

CONFIDENTIAL

CONFIDENTIAL

During my visits at the ministry I had a very valuable assistance from Messrs. Hellberg and Malmstrom LME, and they are now also very well acquainted with the machines.
During the courses we when frequent visit by:

wish had a big interest in the procedure of instruction.
The cours when held in the conference room of the Minister of Defence.
One demonstration when held for the intelligence service and they have decided to buy 60 machines please see enclosed offer.
Also they

CONFIDENTIAL

Inc # 41

CONFIDENTIAL

CRYPTO AG.
ZUG
(Switzerland - Suisse)

The Pocket Cryptographer Type CD-55

The machine type CD-55 has been designed for such use, where extreme portability is of prime importance, and where the direct printing of the text can be dispensed with.

Through the use of novel keying and translating mechanisms it has been possible for us to design a machine, with the following overall dimensions: Width 75 mm (3"), Length 125 mm (4 5/8"), Height (Thickness) 28 mm (1 1/8"). The weight of the machine is about 350 grams (12 1/2 ounces).

The machine has been developed with the following two principal uses in view: for military purposes - lowest echelons and very advanced positions - and for diplomatic use.

The machine is provided with a keying mechanism, which is equivalent to that in our mechanical machines of the C-types (including the converter M-209).

The machine is operated in the following manner: After having removed the machine from its carrying case, the knob on its left hand side is pressed in as far as it can go, and released - when it will move outwards about 35 mms (1 1/2"). The lid of the machine is opened, the counter set at 0000, and the initial position is set, by arranging the key wheels according to agreement. Then the lid is closed.

For every letter to be ciphered or deciphered, the knob is pressed inwards, with the left hand thumb (the machine is held in the left hand) as far as it will go, and then released. When it has reached its outer position, the letter to be ciphered is located on the stationary outer ring, and the corresponding letter on the rotatable inner disk is read and noted by hand (or on y typewriter). When deciphering, the same procedure is used.

Important: The operating knob is during the operation pushed inwards against the tension of a spring, which after the knob having arrived

at its inner end position, returns it to outer end position. In order to ensure that the complete movement is obtained (which is necessary for the correct functioning of the machine), a check pawl is incorporated. This check pawl prevents the operating knob to return to its outer position before the inner end position is reached, and the operator is also prevented from pushing the knob inwards before the outer end position is reached; be therefore careful not to force the knob inwards if it is locked but make sure that it is allowed to go the full way out.

The main parts of the machine type CD-57 are the following:

1. The case, which consists of the bottom plate, which carries all parts of the mechanism, except the outer alphabet ring, which is lodged in the cover or lid of the machine.

2. The translating mechanism, which determines the positions, which the inner disk can take. This consists of six displacement disks, provided with stops, which can be arranged at will. We can for instance place the stop for the disk No. 1, so that this disk, when the stop is released, can turn a distance equal to one twenty-sixth of a revolution, the stop for disk No. 2, so that it will move 2/26, disk No. 3 3/26, disk No. 4 4/26, disk No. 5 5/26, and disk No. 6 6/26, which will give all possible displacement steps from 0 to 25 for the inner disk. A large number of different stop settings can be used, as the mechanism allows a maximum rotation for the inner disk of 32 steps.

3. The keying mechanism: There will be a choice of two different sets of key disks, one with ~~17, 19, 21, , 25 and 26~~ divisions, the other with 29, 31, 37, 41, 43, and 47 divisions. To rearrange the pins, it will be necessary to remove the key disks from the machine, which is easily done. There are six sensing levers, which are caused to press against the key disks when the operating knob is in its innermost position: for those of the key disks, where the pin protrudes and encounters its corresponding sensing lever, the lever will remain inactive. Where on the other hand the lever can move towards the periphery of the key disk proper, the upper end of the lever will desengage the corresponding displacement disk stop. If thus, with the stops arranged as indicated above, the sensing levers No. 1, 3 and 6 become active, then the inner alphabet disk will rotate 15 steps

BE/gs
October 1951

Encl: 1 Fig. 042

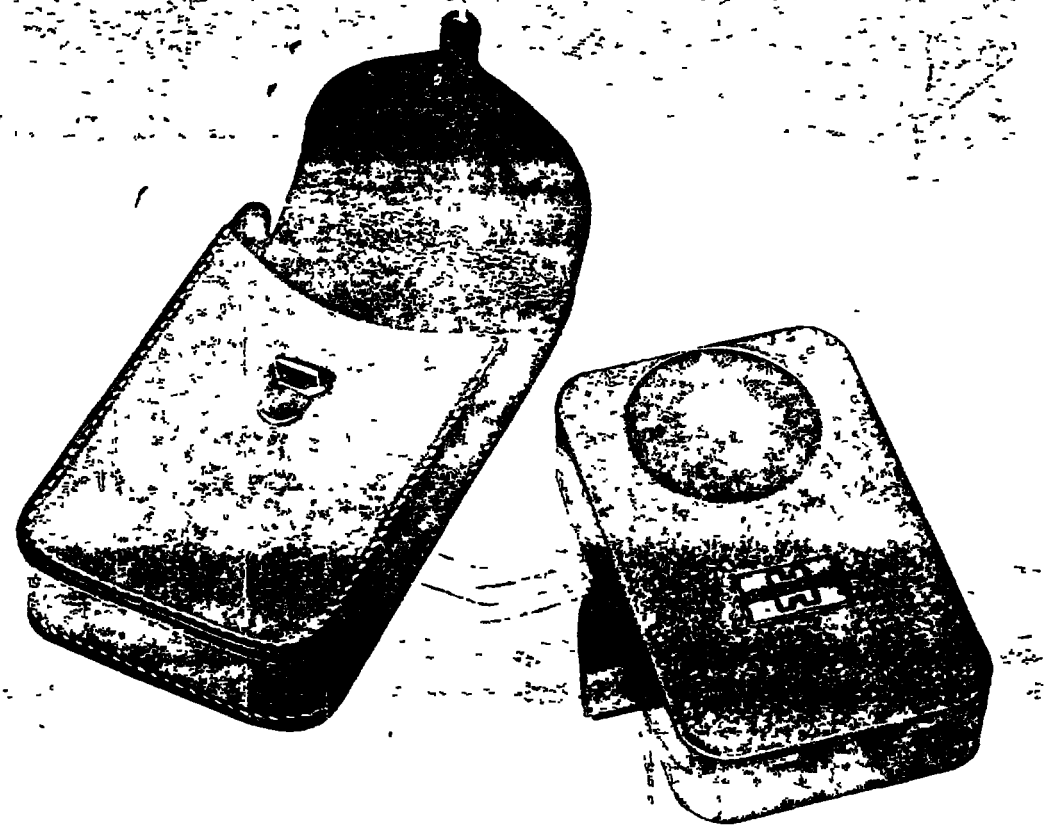

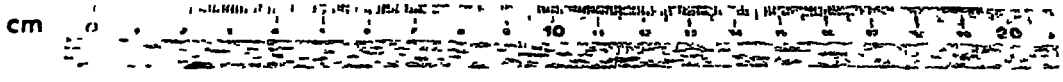

Taschenchiffriergerat Appareil à chiffrer de poche Pocket cryptographer	CD – 55	Fig. 042
CRYPTO AG. ZUG (Schweiz)		Okt. 1955

REF ID:A72371

CONFIDENTIAL

No. 3039

A) One is that the standard setting 1 2 3 4 7 9 lugs, plus one extra lug for each wheel.

Wheel 1 gives then:		Wheel 4 gives then:	
	0 + 0 = 0		0 + 0 = 0
	1 + 0 = 1		4 + 0 = 4
	0 + 1 = 1		0 + 1 = 1
	1 + 1 = 2		4 + 1 = 5
2	0 + 0 = 0	5	0 + 0 = 0
	2 + 0 = 2		7 + 0 = 7
	0 + 1 = 1		0 + 1 = 1
	2 + 1 = 3		7 + 1 = 8
3	0 + 0 = 0	6	0 + 0 = 0
	3 + 0 = 3		9 + 0 = 9
	0 + 1 = 1		0 + 1 = 1
	3 + 1 = 4		9 + 1 = 10

Then the 4^6 different combinations have to be studied. Overlapping can also be adopted. In this case the step "1" can be made seven different ways plus the steps "27" which I dont know how many time they will occur.

B) The other way is that the step "1" will not be represented too often.

Key wheel:	1	2	3	4	5	6
	1	1+1	3	2+4	3+4	5+6

Wheel 1 gives then:		Wheel 4 gives then:	
	0 + 0 = 0		0 + 0 = 0
	1 + 0 = 1		2 + 0 = 2
	0 + 0 = 0		0 + 4 = 4
	1 + 0 = 1		2 + 4 = 6
2	0 + 0 = 0	5	0 + 0 = 0
	2 + 0 = 2		5 + 0 = 5
	0 + 0 = 0		0 + 4 = 4
	2 + 0 = 2		5 + 4 = 9
3	0 + 0 = 0	6	0 + 0 = 0
	3 + 0 = 3		5 + 0 = 5
	0 + 0 = 0		0 + 6 = 6
	3 + 0 = 3		5 + 6 = 11

There will be quite a complicated calculation before the best lug settings are established, but I do think when this is done, it will be enough change the positions on the keywheels and the pins on the keywheels.

June 1955
BoK/Sn

Bo. Engelin

47

CONFIDENTIAL

REF ID:A72371

POLIZEIKOMMANDO DES KANTONS ZUG

Bahnhofstrasse 1 Telephon (042) 4 12 22 / 4 12 10 Postcheck VIII 34136

Polizeiliches Führungszeugnis

Es wird hierdurch bescheinigt, dass Herr n a g e l i n - Floyd Boris Valdemar Christian geb 6 2.1920 schwedischer Staatsangehöriger verheiratet Patent-Ing. wohnhaft in Zug, Aegerisaumweg 8 seit 16 7 1953

1 hier weder kriminell bestraft worden ist noch sich im Anklagezustand befindet

2 sich nicht an Bestrebungen beteiligt welche die Änderung der zur Zeit bestehenden sozialen und politischen Ordnung bezwecken noch dass er zu Parteien oder Organisationen gehört welche diesen Zweck verfolgen

3 sich keinen verbotenen Handlungen widmet, welche gegen die guten Sitten und die öffentliche Ordnung verstossen und dass er nicht auf öffentliche Unterstützung angewiesen ist

Zug den 12 Dezember 1955

Polizeikommando des Kts. Zug
Der Stellvertreter

Gebühr Fr 5 -

CONFIDENTIAL

67

REF CONFIDENTIAL

DER STADTRAT VON ZUG

BEZEUGT

Engelin - Floyd Boris Kristian Valdemar

Ingenieur, Lagerlecomweg 8

schwedischer Staatsangehöriger

geb. am 6.2.1920 in 16.7.1953

in Zug wohnhaft gemeldet

Über den guten Leumund nichts Nachteiliges bekannt ist.

Zug, den 6.2.1956

NAMENS DES STADTRATES

DER STADTSCHREIBER

Stadtrat Zug

Form. Dr. PMZ VII.46 250

CONFIDENTIAL

68

REF ID: A72811 ~~CONFIDENTIAL~~

DER STADTRAT VON ZUG

BEZEUGT:

Herr H a g e l i n - Floyd B o r i s Valdemar Kristian-

Patent-Ingenieur, Aegeristrasse 8, Z u g , ———————

von Vasteras, Schweden, ———————

geboren den 6.Februar 1920 - ist seit 16. Juli 1953 ———

in Zug wohnhaft und gesittet, sozial hierorts bekannt, einen guten

Leumund.

Zug, den 12. Dezember 1953.—

NAMENS DES STADTRATES:

DER STADTPRÄSIDENT:

EINWOHNER-KONTROLLE DER STADT ZUG

FÜR DIE STADTKANZLEI:

Form. D PMZ VII.48 250

~~CONFIDENTIAL~~

69

REF ID:A72371

CONFIDENTIAL

POLISKAMMAREN
Polisbrott — Stockholm 6

Nr 4417 I. D.
19 55

På begäran varder härmed till bevis meddelat att, såvitt poliskammaren efter en undersökning avseende de senaste tio åren har sig bekant, Boris Kristian Valdemar Hagelin,

född den 6 februari 1920, icke varit här i riket för brott sakerförklarad eller straffad. - - - - / - -

Stockholm den 14 december 19 55.

På tjänstens vägnar.

Lars Mossberg

Lars Mossberg

Lösen ..... 2.— kr *)
Stämpel ... 1 — "
Summa 3 — kr.

*) Skall redovisas till Stockholms stad mot denna expedition åsatta lösenmärken.

RPD 4. 119 a 12 000 6 54

B.K.V. Hagelin, AB Cryptoteknik, Stockholm 30

CONFIDENTIAL

Dec 70

REF ID:A72371

CONFIDENTIAL

CRYPTO AG

PHONE (042) 4 36 32
CABLES CRYPTO ZUG
LETTERS WEINBERGSTR 10
ZUG/SWITZERLAND
BANK CREDIT SUISSE ZUG

The Columbian Legation
Amthausgasse 4
Berne

YOUR REF. YOUR LETTER OUR REF BoH/Sn ZUG January 4, 1956

Declaration

We declare herewith that we assume all the responsibility for Mr. Boris H a g e l i n , born on February 6, 1920, in Bredan, and we declare to be prepared to pay his travel expens and all other engagements in connexion with his trip to Columbia.

C R Y P T O A.G.

CONFIDENTIAL

CONFIDENTIAL

Utdrag av Födelse och Dopbok.

1 År 1920 (två - noll) den 6 februari Födelsen

2 Föddes i Västerås Kissamling i Västmanlands [illegible]

3 gosse - barnet Boris Christian Waldemar

4 Faderns namn och yrke Ing. Boris Caesar Vilhelm Nagelin

5. Född den [illegible]

6. Moderns namn och yrke Annie Katarina Vilhelmina Nagelin, [illegible]

7 Född den 1 december [illegible]

8 Föräldrarnas Moderns kyrkobokföringsort Fa al l a m [illegible]

Västerå [illegible] Västmanlan [illegible]

9 Föräldrarnas Modern bostad [illegible] Vm 2

N 47 [illegible]

10 Barnet dopt den 31 okt. 1920 av kommunister Emblom

11. Fadrar

12.

13.

14 betyga Väst rås [illegible] Västmanlands [illegible]

15 de 9 december 1955

CONFIDENTIAL